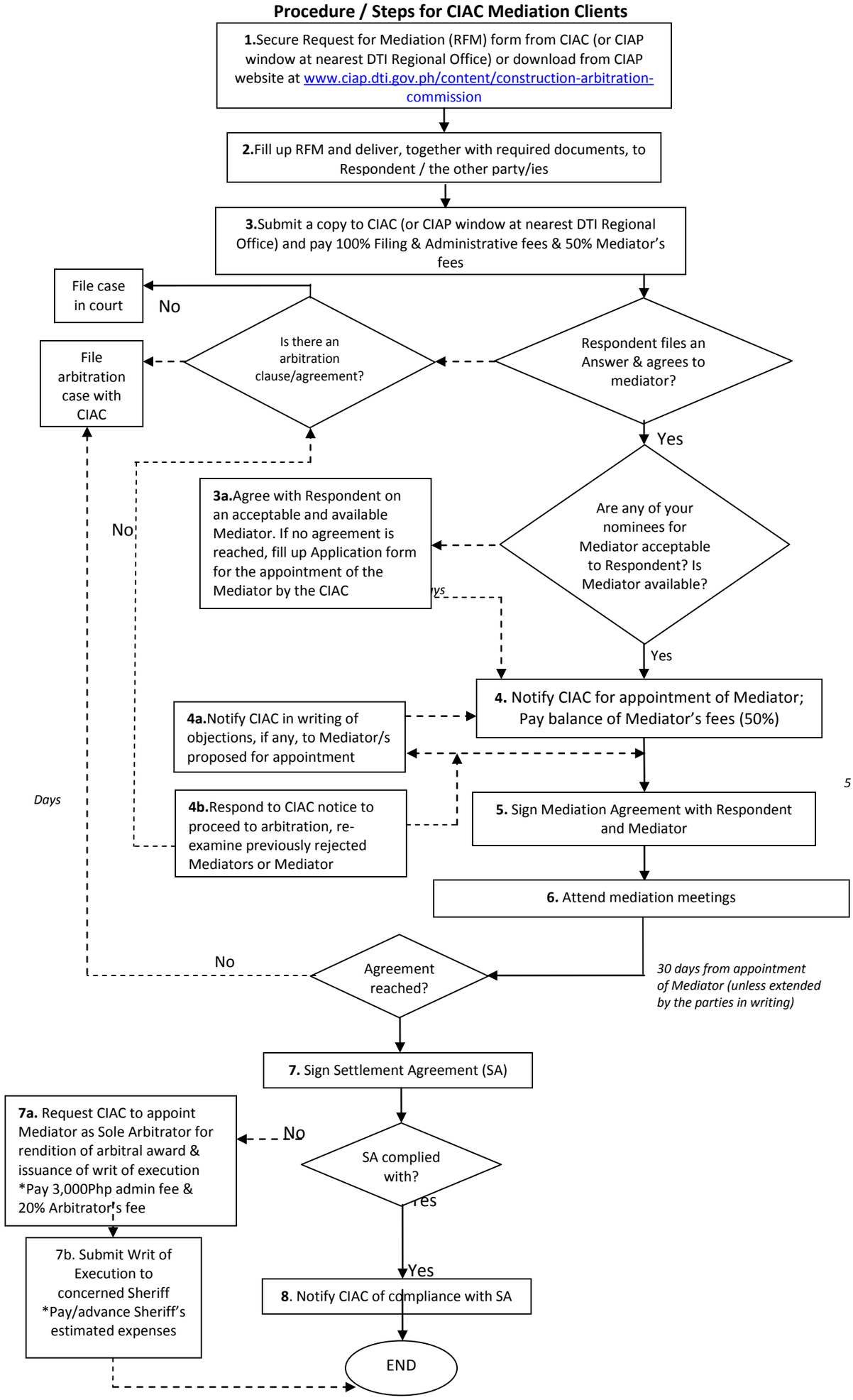Construction Industry Arbitration Commission
Procedure / Steps for CIAC Mediation Clients